Richmond News

PUBLISHED DAILY — OFFICIAL LABOR PAPER. — ONLY DEMOCRATIC PAPER IN THE COUNTY — OFFICIAL CITY PAPER

Volume 9 — RICHMOND, (CAL.) NEWS—SUNDAY, AUGUST 25, 1918. — NUMBER 196

Slaughter Of Germans Continues

LATEST BULLETINS FROM THE FRONT

The town of Noyon is expected to fall at any moment, according to latest information. The British third army is advancing very rapidly. It has gone forward in some places to the depth of four miles on a front of twelve miles, according to dispatches received at London. No return has yet been made of the total number of prisoners taken by the French, but a conservative estimate of the total of Angld-French captures since July 18 confirms the earlier report from Paris placing them well over 100,000. The battle continued successfully for the allied arms last night. The British advanced everywhere and the enemy suffered heavy defeats. The British were smashing through the German positions this morning all along the battle front.

South of the Somme 1000 Germans were killed in one combat. They were closely huddled in front of the British, instead of being in the customary open order. The allied causalties are very small. Never before have the entente airplanes had such ground targets. A large number of planes are swooping over the roads, emptying their machine guns and gargoes of bombs into the enemy masses, damming the roads with dead and wreckage and causing the greatest confusion. In the fighting during the last three days the British have captured 14,000 prisoners.

FOE DREADS INVASION AIRSHIPS' DEADLY WORK

Morale Of Enemy Is Breaking—Fall Of Noyon Probable Today—Big Teuton Retreat Is On

A DRAFT TREATY WITH ITALY NOW

WASHINGTON, Aug. 24.—Secretary Lansing and the Italian Ambassador today signed the treaty governing the drafting of Americans in Italy and Italians in the United States.

MILLION AND HALF AMERICANS IN FRANCE

WASHINGTON, Aug. 24.—The total number of soldiers embarked now has passed the 1,500,00 mark, General March, chief of staff, announced today.

Members of the Senate Military Committee were assured by General March at their weekly conference today that stories of great unpublished American casualties overseas are wholly false and that all forces are given to the public as promptly as the cables can transmit them.

FOE DIGS TRENCHES 90 MILES IN REAR

LONDON, Aug. 24.—The Germans evidently expect to be pressed back to the Meuse, says the Amsterdam correspondent of the Daily Express, as they are fortifying positions along that river in Belgium. The Germans are digging extensive trenches between Dlant and Givet.

Givet is ninty miles directly east of Bapaume.

HUNDREDS OF ENEMY AIRPLANES DOWNED

ROME, Aug. 24.—From June 1 to August 20, three hundred and two enemy machines were shot down on the Italian front, it was announced today.

LONDON, Aug. 24.—Twelve allied aviators routed thirty German airmen in a battle over Cambrai yesterday, shooting down six of them and forcing three down out of control, according to a report received here today. The rest of the German machines fled. All of the British aviators returned safely to their base.

ROME, Aug. 24.—Nine enemy airplanes were shot down yesterday by Italian aviators, it was officially announced today.

LONDON, Aug. 24.—Twenty German airplanes were shot down by the British on August 23, it was officially announced today. Eight German baloons were also destroyed, while four airplanes were forced down out of control. Three British machines are missing.

AMERICAN FLYER GETS 3 IN ONE DAY

WITH THE AMERICAN FORCES IN LORRAINE, Aug. 24.—Three German airplanes brough down in one day, a record for American aviators, have been credited to Lieut. Donald Hudson, Washington, D. C. Official confirmation by the French authorities has just been made, adding his name to those of the other four "aces" of the American army.

A Great Time On Labor Day

After the primaries, the next great big event on tap is the carnival to be given by the lodges of organized labor in Richmond on Labor Day, Sept. 2. Concessions have been granted by the city council, and the affair will be about like the great Red Cross carnival held Fourth of July. Also, like the other, the net proceeds are to be donated to the Red Cross by our patriotic members of organized labor in this city and neighboring communities.

A monster crowd of workers is coming to town from all up the waterfront country, and the affair will be something big, as well as interesting. Parades, dancing, good eats, amusements, and everything like that will be on tap all day and nearly all night.

DEMORALIZING GERMAN ARMY BY QUICK ACTS

Another week of action on the western front has revealed more clearly the fundamental manpower factor in the war, and shown the determination of General Foch to send the Germans into the winter discouraged by losses distributed through many divisions.

The Foch plan is now revealed as a quick succession of sharp thrusts at weak points on the line, avoiding great concentrations that would invaribly be discovered by the enemy before the attack.

The possibility of this policy succeeding to the greater extent of demoralizing the enemy and bringing earlier disaster has become evident in the last two days. But the objective of the Foch strategy for the closing months of the year's campaign is to accelerate the decline of German man-power by surprise attacks reaching through the main line of defense.

TWO TERRIBLE AFFAIRS; BY VEALE AND LONG

Awful stories are generally expected on the eve of election, so, to help the scandal-mongers out, the News will spring a couple, which, however, it vouches for as being absolutely true.

No. 1: News Catches Sheriff Veale at Bribery. Yes, sir. What do you think of that? Ain't that perfectly awful? Returning to the office from uptown yesterday we caught that man Veale red-handed, handing out a bix box of candy to the women employes of this great religious and family newspaper. We argued with those women, three of 'em, that it was very wicked to accept presents from candidates, and what d'ye suppose they did? They not only refused to divy up on the candy, but unblushingly announced that they intended to vote for Veale—every derned one of them!

No 2: Daring Robbery in Broad Daylight! Yesterday afternoon Citizen Plate bought a large and juicy watermelon to take home to his hungry family, and paid out perfectly good money for it, which he states

(Continued on Page Four)

RICHMOND HAS A HEART OVER $400 WORTH

Small Army Of Kiddies Take Town By Storm For The Babies

Several hundred children were selling the little tags yesterday bearing the sign, "Have a Heart and Help A Child to Find a Home." A large sum was realized, which is to go for the good work. The children winning prizes for collecting large sums were:

First girls prize given by Mr. O. A. Poulsen was a beautiful lavallier, won by Angelica Daboneto Second prize donated by La Moine Drug Co., a fine bottle of toilet water, won by Francis Freethy.

First boys' prize was won by Segmund Kurtz, which was a watch donated by F. C. Dietrich, second prize won by Lloyd Stanton, which was a knife, donated by Iverson Phonograph Co.

All those having over $5.00 in their banks were given silk flags.

The children from the Point winning flags were: John Carmerlo, Margaret Lee, Helen Hull, Ellen Burton, Irene Richie, Agnes Deering, Pete Caro, Philip Windren and Marshall Neidecker.

Richmond children winning flags are: Palmer Wells, Vira Miller, Chas. Renwick, Henry Hendrickson Hazel Olsen, Mary Gilmore, Bertha Floyd, Pauline Bedda, Irwin Cassady, Mildred Owens, Morine Jones, Helen Wakefield, Emily Shakes, Eloise Claver, Helen Clarke, Norma Schaffer, Gerard CoCakley, Edwin Gardell, Wilbert Woolslayer, Alfred Freitas, Chas. Ingram and Julias Strama.

The total collected was $400.

All the local news can be found in The Morning News.

TEUTONS FEAR ALLY INVASION OF FATHERLAND

LONDON, Aug. 24.—The German population along the Rhine expects an allied invasion, in the opinion of a Dutch woman who has just returned to Amsterdam from a small village near Bonn-on-the Rhine. In a statement to the Amsterdam correspondent of the Daily express, she said:

The impression gathered from what I saw and heard in Germany was one of real despair. The German retirement in the west is making the worst possible impression.

The idea that German soil is to remain inviolate has disappeared completely. Many families are preparing to leave for central Germany.

The ravages of allied aircraft are simply terrific. When you read: "There was some material damage," it means that whole streets were torn up with a heavy casualty list to complete the picture.

REGISTRATION IN THIS SUPERVISORAL DIST.

Selby	132
Rodeo	392
Hercules	262
Pinole No. 1	222
Pinole No. 2	247
Giant	104
San Pablo No. 1	194
San Pablo No. 2	197
El Cerrito No. 1	321
El Cerrito No. 2	157
El Cerrito No. 3	65
El Cerrito No. 4	24
Richmond No. 1	58
Richmond No. 2	144
Richmond No. 3	167
Richmond No. 4	141
Richmond No. 5	173
Richmond No. 6	218
Richmond No. 7	141
Richmond No. 8	196
Richmond No. 9	210
Richmond No. 10	201
Richmond No. 11	186
Richmond No. 12	203
Richmond No. 13	166
Richmond No. 14	213
Richmond No. 14	213
Richmond No. 15	223
Richmond No. 16	136
Richmond No. 17	162
Richmond No. 18	206

(Continued on Page 4)

THESE THREE GOOD MEN LOOK LIKE WINNERS

Veale Not Included Because He Is Already Elected, Two To One, And Then Some

H. O. WATSON

Councilman of the City of Richmond and candidate for the State Assembly, finished his canvass of the county last night and is thoroughly confident of his success at the polls Tuesday. The News is likewise confident, and believes Mr. Watson is as good as elected right now. He is a well known and popular man here and should carry Richmond by an overwhelming vote. It is highly necessary to the prosperity of our city that we elect a Richmond man and it would be strange indeed if Richmond failed to vote for its own home man, in favor of somebody who has no interest whatever here.

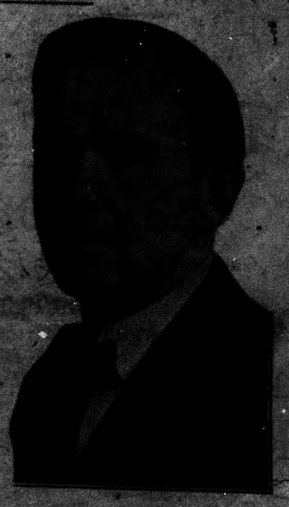

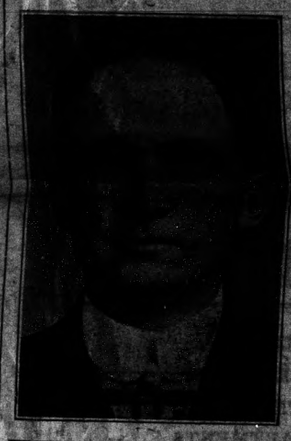

T. D. JOHNSTON

Mr. Johnston has not pleased everybody—no prosecuting attorney can. Everybody he is called upon to prosecutte become a political enemy thereafter, and the thirty-five roadhouse dives he has put out of business in the past two years are all working against him today, as a natural consequence. Johnston worked his way up from the ranks of common labor, from logcutter to carpenter, thence to school teacher, and then into the law. His experience, knowledge and ability fit him for the position he occupies, and the News does not believe the people are going to turn over the very important legal affairs of this great county to any young man, no matter how nice a young man he may be, who lacks that experience knowledge and ability.

MAYOR W. L. LANE

While the contest here for the seat for Supervisor is reasonably close, indications at the close of the week point clearly to the election of Richmond's popular Mayor to this position. The careful canvass of the Lane Club shows a big majority for him in the city, and he ought to at least break even in the outlying precincts of the district. Mayor Lane has carried on a dignified, honorable campaign for the promotion he asks at the hands of his home town citizens, whom he has served faithfully, and announced last night that he will come out first best, unless all signs fail.

SERVICE AND SAFETY GO HAND IN HAND

Perfect safety and the best service go hand in hand with us. A conservative policy has never been sacrificed for passing advantage, and the careful business man recognizes that such a system is the rock upon which a great banking institution is reared. We treat our depositors much as a good commercial house would treat it's customers, knowing that their good will and approval of our service is as vital to us as if we sold goods.

THE MECHANICS BANK

Macdonald Ave. at Eighth Street "At the Sign fo the Clock"

REMEMBER!

Today is the last day of the Economy Sale at

Your Money Worth or Your Money Back

The Big Store

Corner 7th and Macdonald Telephone Richmond 1

How Best to Save

The question of the day is not whether or not to save, buot HOW BEST TO SAVE.

The best way to make the start is to open a savings Account.

The proper time to begin is right now when work is plentiful and wages high.

The sure method to make progress is through systematic, regular deposits.

The right place is in this Institution where new accounts are welcomed and depositors are given every possible banking assistance.

First National Bank
Member Federal Reserve Bank
Richmond Savings Bank
Savings
SIXTH AND MACDONALD

Clean Up and Look Right

All over America hundreds of towns and cities are having what they term "Clean-Up Week," and during that week every body who possibly can give stheir home or place of business a coat o f fresh paint. This would be a good plan for Richmond.

Nothing adds so much to the looks of a house or a town as fresh paint. It gives an air of sanitation, clealiness and also prosperity.

Use some wall paper, paint and varnish on the inside, too.It will make you feel better to have your home look better, and you will make a hit with the wife at the same ime.

everything in the "Clean-Up Line, and a little paint and stain go a long ways.

ZEB KNOTT

819 SEVENTH STREET RICHMOND

HELP THE GOVERNMENT Eat More Fish

On account of the high prices of meat and shortage of feed we receive a shipment of

FRESH FISH DAILY

from our fishermen at Martinez, California, and sell at lowest prices

QUALITY SERVICE SANITARY

Richmond-CentralMarkets

THE MARKET OF QUALITY

O. R. LUDEWIG, Proprietor.

APARTMENTS

THE ANDRADE APARTMENTS
THE PRINCETON APARTMENTS
THE BROWN APARTMENTS
THE WATSON APARTMENTS
THE HUMBOLDT APARTS.

Consult us when in need of reservations. We are just finishing up two new one now and intend to, build home. Make your reservations early.

THE RICHMOND CO. S. F.—Wells-Fargo Bldg. Phone Sutter 4174. Rich.—23d and Macdonald Phone Richmond 444.

SPECIAL NOTICE

Under the new government regulations it is very difficult for a grocer to adjust matters satisfactory, unless he has co-operation of the customers, and so we ask that our patrons assist us all they can in complying with all federal regulations, relative to sugar, flour and other foods, and also as to delivering, the latter being required in order to conserve man power.

To insure delivery on any certain day, it is necessary that the order be in not later than noon of that day, otherwise it will be impossible to fulfill it. This to take effect on and after September 1st.

We desire to do all in our power to meet all requirements of our government, and also to please our customers, and in order that this may be done we earnestly request the help and hearty co-operation of our patrons.

Respectfully,

JULIUS STIEFVATER.

STIEFVATER'S

TWO BIG STORES

801 Macdonald Ave. Phone Richmond 83 — 115 W. Richmond Ave. Phone Richmond 41

THE RICHMOND DAILY NEWS

RICHMOND PRINTING & PUBLISHING CO., PUBLISHERS
F. J. Hulaniski, Editor and Manager

OFFICIAL PAPER OF THE CITY OF RICHMOND

Entered at Richmond, Cal., Postoffice as Second Class Mail Matter.

SUBSCRIPTION PRICE: $3.50 a year; $2.00 for Six Months
Monthly by Carrier, 40c.

[illegible] SIXTH STREET PHONE RICHMOND 52

THE CAMPAIGN—SUNDAY MORN

As far as the News is concerned, the campaign is over. All the eleventh-hour stuff which misguided friends of various candidates bring in to this newspaper finds instant reception in the ever-yawning waste basket, for it is manifestly unfair to publish charges which the other party or candidate is not given ample time to refute.

In the past twenty-four hours evidence has been submitted to this paper that Zeb Knott is a worse criminal than the Kaiser and old Captain Kidd put together; that Mayor Lane is even worse than that, and should have been strangled in infancy. Positive proof has come to hand that Sheriff Veale was in the conspiracy to crucify Christ; and that the waste baskets in Tom Johnston's office are not brass, but solid gold, and that the Board of Supervisors who passed the bill made enough to keep them in luxury all the rest of their lives. We understand from this eleventh-hour evidence that Calahan stole a meal of acorns from a blind sow with a large familly of suckling pigs; and that if Watson goes to the Assembly he will swipe the wallpaper off the walls. It is said that Charles Donnelly is a corporation octopus who feeds on raw flesh and that the only thing the matter with Contra Costa county is that Bert Curry was born in it. We disremember just now whether Tinning murdered his grandmother or his great uncle, but it was something pleasant like that.

The News has tried to be fair and decent in this campaign and has refused to print stories for political purposes, no matter whose candidacy it was to effect. Some of our friends have objected to this, but they should not, for we have also refused damaging stories about them.

The candidates themselves have carried on a dignified campaign, but some of their hotheaded friends have made mistakes.

This paper picked those it would support for reasons which seemed wise to the management. We waged a fight on Assemblyman Calahan because of his ardent support of the liquor interests, and because Watson was not only a better man for the position but is a resident of Richmond, and Richmond is entitled to recognition.

We chose Lane rather than Knott because we believe Lane can do more good for Richmond than Knott could, for political and other reasons.

We chose to support Johnston instead of Tinning for the reason that Mr. Johnston's age, experience, ability and familiarity with the position fits him for it much better than Mr. Tinning is fitted for it because of extreme youth, inexperience and lack of practical knowledge positively required by that office.

We chose Veale instead of McNamara because he has made one of the very best sheriffs in California, and also because his opponent has always been identified closely with the liquor interests.

The race on district attorney, supervisor and coroner are all going to be close, with no very large majorities for the winner of either of those positions. Watson is a sure winner, with a fair majority, and as for sheriff, Veale has practically a walk-away.

We trust that the good nature and spirit of fairness which has so far characterized the campaign will continue through today and tomorrow. Tuesday the people pronounce the verdict, and then we will all forget it, and wonder what in blazes we were so excited about, anyway.

Long Tack Sam Co. Has Arrived

Long Tack Sam and company of five Orientals will be the big feature of interest at the Richmond Theater vaudeville today. They were to have been here last Sunday but Long Tack himself was injured in an automobile accident and the act was of necessity held off. It is one of those mystery acts which comes with the atmosphere of the far East.

Billy Brown will be on the bill, too, with his inimitable coon songs, patter and dancing. Everybody who knows anything about vaudeville knows that Billy Brown is famous for his imitation of a colored parson evcoriating his congregation and for singing "Mistah Petah." Other good acts will be Hazel Edwards, dainty soubretts and Adolpha, the accordenist, singer and whistler. This is one of the newest and most successful acts in vaudeville.

The Pathe weekly will show latest pictures from the war zone and Neil Shipman will appear with Alfred Whitman in the Vitagraph feature "The Girl from Beyond," a Texas romance.

Johnston Needed Right Where He Is

District Attorney Johnston is need right where he is, not only for the prosecution of criminal cases in which he has shown ability and discernment; not only to continue his good, sound legal advice to the Board of Supervisors, whose constant adviser he is and where he is always in attendance at meetings to give aid when the same is wanted; not only to carry on the good work which he is doing in stamping out sedition and pro-Germanism in Contra Costa; not only to contiue his result-getting work as secretary of the Council of Defense and the Community War Council, but because he is a man who can, upon a moment's notice on any and all occasions, respond from the public rostrum with words of sound advice and soul-stirring patriotism, who in his public and official capacity is always available and can always respond.

District Attorney T. D. Johnston is needed by Contra Costa county right where he is for the next four years.

High School Girls Swat The Kaiser

Friday evening the girls of the High School, taking advantage of the crowds out to hear the concert rendered by the band made a substantial gain for the towns quota of War Savings Stamps, collecting in two hours the sum of $189.00 Altogether there were 376 Thrift Stamps and one War Saving Stamp sold by the girls. The young ladies were directed in this excellent effort by Miss Kinnear of the High School Faculty. Record for the highest sale goes to Miss Helen Scott who sold $18.00 worth with Miss Millie Glacier running a close second with $15.25 and Miss Bertha Dreyspring coming third with $7.75. Miss Carmen Kinney sold the first War Savings Stamp and also $2.75 worth of Thirft Stamps.

Let the good work go on, wherever people are, there is money in the crowd and whenever these people are Richmond people there is bound to be a ready response to any patriotic appeal as this record of last night shows. The work of the girls is just one more good healthy American shove on the fast crum which we have placed under the Kaisers fast tottering throne. Lets all join in and give it a mighty push.

Coffee--

OUR GUARANTEE

If our 25c Coffee does not please you as well as any 40 or 45c we will refund your Money, or the 20c as well as any 35, 30 or 35c kind.

We sell direct to the consumer. We run 40 Coffee Roasting Stations in California, selling Coffee to you without all the extras added to it.

PACIFIC COFFEE STORES CO.

RELIABLE COFFEE MERCHANTS

516 Macdonald Ave. Richmond, Calif.
Coffee Roasters and Retailers Mail Orders

SUPPOSEDLY FUNNY TRICK

During the big Donnelly parade last night, put on by the Donnelly Club, which stretched down the avenue half a mile, participated in by dozens of automobiles, somebody thought to play what he probably supposed was a funny stunt, but which was nothing of the kind. A machine showed up following the parade, carrying a Curry banner and rattling tin cans, and decorated with vegetables. We certainly do not believe that Mr. Curry had anything to do with that stunt, and whoever it was showed very poor taste. That was almost as big a bonehead as Calahan's parade during the Red Cross carnival.

The old adage, "Don't swap horses in the middle of the stream" can be aptly applied.—Martinez Gazette.

Professional Cards

Phone Rich. 84. Open Evenings
DANIEL BARTON
Attorney at Law
Notary Public. Damages, Probate, Land, Mining. My Specialties
607 Macdonald ave. Grant

HIRAM H. JACOBS
Attorney at Law
First National Bank Bldg. Rooms 5-6
Tel. Richmond R-545 Richmond.

C. A. ODELL
Attorney at Law
607 Macdonald Phone 422
Richmond, Cal.

UNDERTAKING
Phone Rich. 429 Richmond, Cal.
BERT CURRY
Undertaker and Embalmer
822-826 11th St. near Macdonald Av.

E. E. SMALLWOOD
Undertaker and Embalmer
Deputy Coroner
737 Macdonald ave. Phone Rich. 132

WANTED—Advertisers find that a classified ad in the News does the work. Prove it by trying it.

CONTRACTORS.

J. N. LONG
Plastering Contractor
Estimates Furnished
227 Twenty-First St. Phone Rich. 1027

LESTER & WALKER
Real Estate. Insurance.
Notary Public.
Resident Agents Saxon de Luxe Cars
255 Sixth Street.

H. E. Sommerville, Manager
RICHMOND BRANCH
GEO. W. CASWELL, CO.
Teas and Coffees
2456 Sotto Ave.
Phone Richmond 840 California Blend
Phone orders given Chaffless Coffee
prompt attention
Pure spices, exthacts and baking powder. Agent Ind. Cracker and Biscuit Co. Successor to Guy Westover

ZEB KNOTT
Contract Painter
Dealer in
Wall Paper, Paints, Glass

Try the News classified ads.

Have you subscribed for the News?

You Get ALL the News in the NEWS

You can find all the local news in the Morning Daily News.

Harbin HOT SPRINGS

The Family Resort. Not for style but for Health—Pleasure—Comfort
Fine Hot Baths, Natural Steam Rooms, Hot Indoor Plunge
Large Swimming Tank.
Dancing Every Evening
A Wonderful Cure for Rheumatism
N. B. BOOTH, Prop.
Harbin Springs Lake Co., Cal

FIVOLI RESTAURANT AND BAKERY

Catering a Specialty.

Merchants' Lunch, 11 to 2, 35c

Otto Keller, Prop.

509 MACDONALD AVE.

FRATERNAL CARDS

WOODMEN OF THE WORLD—Log Cabin Camp No. 637 meets every Monday in W. O. W. Hall, 707 Macdonald avenue. Consul Commander, R. H. Cunningham, residence 520 Ohio street; Clerk, H. L. Springer, residence 101 Ohio street, telephone Richmond 953.

ODD FELLOWS—Eclipse Lodge No. 403, I. O. O. F., meets every Monday night in Bank Hall, Eighth street and Macdonald avenue. George T. Stanley, N. G. J. W Shell, Recording Secretary, 136 Second street.

STAGS—Patriotic and Protective Order of Stags meets every Wednesday evening at 8 o'clock in W. O. W. hall, Seventh and Macdonald. Visitors always welcome. H. L. Springer, Recorder, 101 Ohio street; H. E. Somerville, Exalted Director.

When you want to buy ELECTRIC LAMPS or MATERIAL, go to an ELECTRIC STORE—it means better goods, better service and right prices. See us.

Pioneer Electric Co.

Phone 17. 818 Macdonald Ave.

Gold Mine Kitchen

840 Macdonald Ave.

This is where the eats are good, the service quick and the prices reasonable.

Try Us

T. & D. RICHMOND THEATRE

LONG TACK SAM & CO.
Great Oriental Mystery will positively appear—the hit of the season.

BILLY BROWN
Colored Monologist

HAZEL EDWARDS
Dainty Soubrette

ADOLPHA
The accordenist, singer and whistler—the greatest yet

Picture Program
PATHE WEEKLY—War Pictures
Neil Shipman in
"THE GIRL FROM BEYOND"
STARTING TIME OF FEATURE PICTURE

Matinee 2:35
Evening ..... 7:35—9:25

The Chinese Doctor

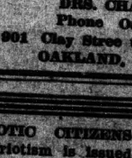

in the messenger of health from the Chinese Republic to the American Republic. The Chinese Herbs cure as nature cures. No matter what you ailment it will pay you to see DRS. CHAN & KONG for a free consultation and diagnosis.

Office Hours: 10-8; Sundays 10-12.
DRS. CHAN & KONG
Phone Oakland 9349
901 Clay Street t., corner Ninth St.
OAKLAND, CALIFORNIA

TO ALL PATRIOTIC CITIZENS

The following appeal to patriotism is issued by the Power Administrator appointed by the Railroad Commission of the State of California.

CONSERVE ELECTRICITY

Patriotism demands that you save electricity for war industries.

Northern and Central California have a serious power shortage because of lack of rain during the past winter and the increased use of electricity by war industries.

THESE WAR INDUSTRIES MUST HAVE POWER

There is not enough power for everybody at the present rate of consumption. It is up to you to save. Turn off your lights when ever possible and use lower power lamps.

This is one other thing you can do in the great struggle.

H. G. BUTLER,
Power Administrator

Pacific Gas & Electric Co.

709 Macdonald Avenue Phone Richmond 681

The Splendid Record Of Judge C. D. Wilbur

Curtis D. Wilbur, Associate Justice of the Supreme Court, announces his candidacy to succeed himself at the coming election. He has been in public service nearly twenty years, four years as Chief Deputy District Attorney of Los Angeles county, and fifteen years as Judge of the Superior Court of that county. On January 1st of this year he assumed the duties of Associate Justice of the Supreme Court, succeeding Justice Henshaw, who resigned.

Justice Wilbur not only performed the ordinary duties of a Superior Court Judge, but for ten years and a half, in addition to his other judicial duties, was Judge of the Juvenile Court. In an endeavor to solve the problems thus presented Judge Wilbur in 1907 prepared and secured the passage of a law authorizing the payment to a destitute mother of an allowance for the care of her own children. Thus California paved the way for that type of legislation subsequently known as Mothers' Pension Laws, and adopted by other states, following California's lead. The Juvenile Court Laws of 1909 and 1915 were framed by a committee of which Justice Wilbur was chairman, and these model laws owe their present form in no small degree to his labor. The plan for a woman referee to hear girls' cases in the Juvenile Court was proposed by Judge Wilbur, and adopted for Los Angeles county, and has been so great a success that it will no doubt be adopted throughout the state and nation. More than five thousand boys' and a thousand girls' cases came before Judge Wilbur, most of whom were saved to useful citizenship by the ministrations of the Juvenile Court workers. For three years Judge Wilbur had exclusive charge of the insane cases in Los Angeles county, during that time hearing over two thousand such cases. Becoming thus interested in this problem, Judge Wilbur assisted in the organization of the California Psychopathic Association, of which association he has been president since its formation. With the hearty co-operation of the legislature, the judges and the county officials, this body was instrumental in securing much helpful legislation in the interests of the insane, the inebriate and the feeble minded. Los Angeles county built a new psychopathic hospital, and the state built a new insane asylum. A system of parol, and of probation for the insane was instituted, and appropriations for a new asylum for the epileptic and the feeble minded secured. The association helpfully co-operated in these movements, and the reports show the unparalleled fact that forty per cent of those brought before the lunacy commission are saved from committment by reason of the scheme of dealing with such cases. In addition to these humanitarian activities Judge Wilbur has had a wide experience in all lines of litigation.

Southern California has only one other Justice on the Supreme Court, and the fact that the work of the Supreme Court is a year and a half further behind than in the North, emphasizes the importance and the justice of a more adequate representation on the Supreme Court from the South, and as Judge Wilbur is the only candidate from the South, the desirability of his election is recognized throughout the State. If he is defeated there will be five members of the Supreme Court from the Bay district, one from San Jose, and one from Hermosa Beach.

G. Irwin Funeral Services Yesterday

The funeral services for the late George H. Irwin, Standard Oil foreman, killed Thursday in a benzoil explosion at the plant, were held yesterday afternoon from the Curry Understaking parlors. The remains were taken to Oakland for cremation. Rev. H. K. Sanborn of the Presbyterian church conducted the services.

Besides his wife and little daughter, Irwin has relatives in the East.

British Prime Minister In "Hearts of World"

Mr. Griffith, just prior to departing for the battlefields of France to take the more important scenes for his latest production, "Hearts of the World," to be seen at the Richmond Theater Monday and Tuesday, visited London in order to interview Lloyd George, Prime Minister of England, who had promised on behalf of the British government, the official aid of Great Britain's army in taking the pictures on the firing lines in France. Mr. Griffith was received by Lloyd George for more than an hour in the cabinet rooms of the British governamemnt in Downing street.

When Mr. Griffith was about to leave the Downing Street rooms, Lord Beaverbrook suggested to Mr. Lloyd George that the best way he could show his official interest in "Heart of the World" would be to have the camera man take a moving picture of himself and Mr. Griffith shaking hands. Lloyd George agreed.

And the funniest part of it is, says Mr. Griffith, while the picture was being taken the Admiral of the British Navy arrived and had to wait outside until we had finished.

LAST MINUTE "ROUND-UP"

Jack Crow's last minute political round-up to be staged at the Lincoln Auditorium with the candidates as the hosts at a free vaudeville show to be given tomorrow evening, is attracting much attention and will be largely attended.

MISS BAURTE ARRIVES

Mr. and Mrs. M. Baurte of Pinole valley are rejoicing over the arrival of a nice big baby girl, who came to grace their home yesterday. Dr. Camp was in attendance and reports mother and child doing nicely.

POSTPONE R. N. DANCE

The social dance to have been given by the Royal Neighbors on next Monday evening has been postponed until a future date, to be later announced.

Are Peace Officers Of The First Order

OFFICE OF UNITED STATES ATTORNEY
For The Northern Division of California
San Francisco Cal
August 23, 1918

To Whom it May Concern:

Mr. R. R. Veale, and his son, W. M. Veale, and the other members of the staff of the Sheriff's Office at Martinez, California, I believe to be Peace Officers of the first order. They seem to have a nose for the work. They understand the Law of Evidence, and when they present a case the evidence is all there.

My official experience with the Sheriff's Office of ContraCosta county has been most satisfactory.

Respectfully,
JNO. W. PRESTON,
(Formerly: United States Attorney. Now: Special Assistant to the Attorney General for War Work.)

MRS. BERGESON DEAD

Mrs. Bergeson mother of Stanley Bergeson of the First National Bank, died Thursday at the Roosevelt hospital. She was a victim of paralysis.

GOOD SHOWING LABOR DAY

From the reports at the Union meeting last night there will be at least Thirty-five hundred members in line, for the Labor Day parade. A carnival will be held, similar to that of the Fourth of July celebration, and concessions of many descriptions will take place including wrestling bouts, boxing matches. Another meeting will be held Wednesday evening, when the committee will be named, and full reports made.

Daily News classified advertisements pay.

DILLEY'S BAZAAR
New Location
1518 Macdonald Ave.
Grand Opening Tues. 27th
Free Flowers for Ladies
YOU ARE INVITED

POLITICAL ANNOUNCEMENTS

RE-ELECT
THOS. D. JOHNSTON
District Attorney
Primary Election
Tuesday, August 27th

H. O. WATSON
Candidate for Republican nomination for
Assemblyman
18th District
Primaries August 27.

Vote For
A. B. TINNING
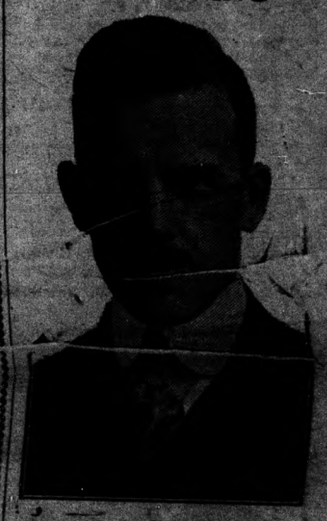
for
District Attorney
Primary Election
August 27th, 1918.

ROLPH'S RECORD

As a business man:

- Born in San Francisco forty-nine years ago.
- Started as office boy.
- With George U. Hind, founded in 1900 the shipping and commission firm of Hind, Rolph & Co., now one of the most extensive in the United States.
- Three terms president of Ship Owners' Association of the Pacific Coast.
- Three terms trustee of Chamber of Commerce of San Francisco.
- Three terms president of the Merchants Exchange of San Francisco.
- Director and vice-president of the Panama-Pacific International Exposition Company.
- President of Mission Bank and The Mission Savings Bank, San Francisco.
- President and owner of Rolph Navigation and Coal Company, one of the largest importers of coal in California.
- President and owner of Rolph Shipbuilding Company, conducting at Eureka, the largest wooden shipbuilding yard on the Pacific Coast.

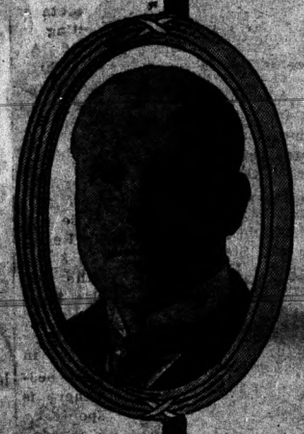

As Mayor of San Francisco:

- Constructed the monumental City Hall, Civic Center, Twin Peaks and Stockton Street traffic tunnels and many other great public improvements, all within estimates of cost and time without graft or scandal.
- Constructed and extended, in the face of strong opposition, the first municipal railway in America, now a profitable going concern giving the best service.

Is not this the kind of man you need to direct the administration of the State of California?

Nominate for Governor
JAMES ROLPH
Primary Election, Tuesday, August 27th

R. R. VEALE
(Incumbent)
Candidate for
SHERIFF
Primary Election Aug. 27, 1918

ZEB KNOTT
(Incumbent)

Candidate for re-election to the office of
Supervisor

W. L. LANE
Candidate For
Supervisor

BERT CURRY
(INCUMBENT)
Candidate for
CORONER

23rd Street Market
FRESH, CURED AND SALT MEATS
FRESH FISH EVERY FRIDAY
23rd STREET Near Clinton

AL. F. BROWNING

Candidate for
CONSTABLE
18th Township, Richmond
Primary August 27th, 1918

CHAS. F. DONNELLY
Candidate For
Coroner

J. E. MOITOZA
(Incumbent)
CANDIDATE FOR
CONSTABLE
10th Township

J. J. McNAMARA
CANDIDATE FOR
SHERIFF
PRIMARY ELECTION, AUGUST 27.

NOTICE OF RECORDING OF ASSESSMENT IN THE MATTER OF THE OPENING AND EXTENDING OF CENTER AVENUE IN THE CITY OF RICHMOND, NO. 307.

NOTICE IS HEREBY GIVEN That the assessment, together with the diagram attached thereto and made a part thereof, for the opening and extending of Center Avenue in the City of Richmond, County of Contra Costa, State of California, No. 307, under and by virtue of the provisions of the "Street Opening Act of 1903" has been recorded in the office of the Superintendent of Streets of the City of Richmond, and that all sums assessed therein are due and payable immediately, and that the payment of the said sums is to be made to the said Superintendent of Streets within thirty (30) days after the date of the first publication of this notice, to-wit: August 15, 1918.

All assessments not paid before the expiration of said thirty (30) days will become delinquent and thereupon five (5) per cent upon the amount of each such assessment will be added thereto.

Dated at the office of the Superintendent of Streets, this 15th day of August, 1918.

H. D. CHAPMAN,
Superintendent of Streets
Superintendent of Streets of the City of Richmond.

188-t-10

NOTICE OF PROBATE OF WILL

IN THE SUPERIOR COURT OF THE COUNTY OF CONTRA COSTA, STATE OF CALIFORNIA.

In the Matter of the Estate of K. M. Beaver, sometimes known as Kate M. Beaver, Deceased.

NOTICE IS HEREBY GIVEN, that Tuesday, the 10th day of September, A. D. 1918, at 10 o'clock A. M. of said day, and the Court Room of said Superior Court, at the Court House in the town of Martinez, County of Contra Costa, have been appointed as the time and place for proving Will of said K. M. Beaver, sometimes known as Kate M. Beaver, deceased and for hearing the application of Geneveve Apperson for the issuance to her of Letters Testamentary.

Dated, Martinez, August 21st, 1918.

J. H. WELLS, Clerk.
By S. WELLS, Deputy Clerk.

Endorsed-Filed August 21, 1918.

J. H. WELLS, Clerk.
By S. WELLS, Deputy Clerk.

Hall & Jacobs,
Attorneys for Petitioner.

Aug. 23-t-10.

News Classified Ads

WANTED—Girls wanted at the basket factory, light easy work, 8th street, near Macdonald. Angelo & Son. 194-18*

$1500 buys Modern 4 room cottage, one lot. Some terms.
$350 buys one lot, street work paid. Easy terms, fine location.
$2100.00 buys 2 houses and 2 lots, 1 1-2 blocks from Macdonald Ave. $500.00 down on both houses balance like rent. There are good houses, not shacks. A big bargain for some one.
$2100 buys modern 5 room house, one lot, $200.00 down balance $20 per month.
$1200 buys fine corner on Barrett avenue, 57-6"x100. Street work paid. A snap. 253 Sixth St.
CONN BROS. 253 6th Street

EVERYBODY READS THEM
Results prove that everybody reads these Want Ads. If you lose something, they find it; if you find something, they get it for you; if you want to rent a house or apartment, they get it for you; if you want to either buy or sell anything, the Want Ad in the News is the quickest and cheapest sales agent you can employ. Try it and see if it

NOTARY PUBLIC—I make and acknowledge all kinds of legal papers, exemptions from military service, deeds, mortgages, contracts, leases, etc.; houses to rent; fire insurance. H. G. Stidham, 16½ Washington ave. Phones: Office 868; residence, 939. 36tf

FOR SALE—A fine 5-room, close in, cottage, almost in the center of Richmond; easy installments. See us at once if you want to capture this great bargain; it is just what you want. W. H. SANFORD. Phone 921, Richmond. 68-tf

FOR RENT—3-room apartments, completely furnished, $25, including phone, water and garage; good location. THE RICHMOND CO., 23rd and Macdonald avenue. Phone Richmond 444. 74-tf

You can find all the local news in the Morning Daily News.

THRIFT STAMPS FREE
Ten percent of your purchase given back free, in Thrift Stamps, at the Tea, Coffee and Commodity Store, 2439 Clinton ave. Choice stock of Coffees, Teas, Extracts, Spices, Toilet Articles, Fruits Vegetables and Produce alway on hand, at attractive prices.
J. T. WELLS. 1 mo.*

BYRN'S BARGAINS
A snap lot near Barrett; $450 cash, street work paid.
Good lot on Bissell, $400 cash.
4-room house, furniture and two lot, close in. $1900.
Improved property on Macdonald, fine business location, price $10,500 $1500 cash and $50 per month.
Phone 756 R. W. BYRN
909 Macdonald Ave.

LITERARY GEMS
That is what a number of the brightest men of America have said of the Thinkograph. It will soon be out of print and then you cannot get it at all. The News still has a few bound volumes at cost price, 50 cents, and suggests that you put one in your library before it is too late. tf

LET MAYERS DO IT
Mayers' American Cleaning and Dyeing Establishment at 1116 Macdonald avenue, is so well known in Richmond for many years past that it is probably needless to say that it is the leader in this line of business in this city. If you want your old suit made to look like new let Mayers do it. That's his business and he knows how. Incidently, he doesn't charge but very little. For further information telephone Richmond 452. tf.

When you happen to know a local news item of interest to anybody please bring it or phone it to the News. It's an awful job trying to keep track of everything and

SPECIALS
7-ft. Second Hand French Range, good condition $25.00
2nd hand Hot Water Heater, coal, for Apts or barber shop 16.50
Second Hand Gas Water Heater, ... 7.50
Second Hand Steel Range, with coil and hot closet 20.00
$30.00 Gas range, NEW, connected, ... $25.00
$20 Gas Cooker, NEW, connected 17.50
Hot Plates, 2 and 3 burners, Buy now while they last.
SPIERSCH BROTHERS
PLUMBERS AND SHEET-METAL WORKERS
Phone Richmond 863
25 Park Place.

Castle Gate coal
Richmond Supply Co.
ROBERT DORNAN, Prop.
COAL, WOOD, HAY and GRAIN, and
Drayage—Express and Storage
All Kinds of Poultry Feed
139 Richmond Ave. Pt. Richmond
Telephone—Office, 31.
Warehouse, 377.
Beware of Substitutes

PATRONIZE HOME INDUSTRY
Buy the Cement Manufactured in your County
Mt. Diablo Brand
AGENTS
Tilden Lumber Co., Richmond, Cal.
Pillow Brothers, Richmond, Cal.
P. F. Johnson & Son, Richmond, Cal.
Pinole Department Store, Pinole, Cal.
Tilden Lumber Co., Crockett, Cal.
L. Anderson Co., Martinez, Cal.
Contra Costa County Lumber Co., Martinez, Cal.
Concord Ice & Fuel Co., Concord Cal.
Spencer & Ayer, Walnut Creek, Cal.
Danville Warehouse & Lumber Co., Danville, Cal.
Bay Point Building Material Co., Bay Point, Cal.
Diamond Brick Co., Pittsburg, Cal.
Antioch Lumber Co., Antioch, Cal.
Brentwood Lumber Co., Brentwood, Cal.
Adams Lumber Co., Oakley, Cal.
For prices or for information as to the use of cement Address
Cowell Portland Cement Comp'y
COWELL, CONTRA COSTA CO., CAL.

IF YOU WANT LOCAL NEWS; IF YOU WANT GOOD WAR NEWS; WE HAVE IT

"Is Your Name Written Here?"

"Bud" Murphy has returned from a trip to Cloverdale where he visited with his mother, Mrs. Kate Murphy, and other relatives.

James Drennan and wife are visiting Mr. Drennan's mother, Mrs. James Drennan, of Grass Valley.

Mr. and Mrs. C. D. Rogers will return from their vacation, at Los Angeles and Bakersfield today, the trip is being made by auto both ways.

Mrs. F. A. Athearn of Martinez, was a Richmond visitor yesterday.

Robert Colcough, who has been seriously ill for many weeks of poisoning and complications following the attack, underwent an operation at the county hospital at Martinez, Friday. He is reported much better today.

W. L. Stubblefield and S. Simpson have returned from Pescadero. They report hunting as first class.

A. J. Meindersee, Cyrus Reed and J. N. Nye are at Pescadero on a hunting and fishing trip.

Mrs. J. E. Cryan and son have been in Arcadia, Humbolt County, visiting Mr. Cryan, who is working there.

Mr. and Mrs. R. C. Prentice and children, formerly of 256 Sixth street, have moved to Oakland, where they will make their future home.

Mr. P. Church, a local jitney driver, is spending a two weeks vacation in the mountains.

Mrs. W. Ward, Piedmont avenue, who has just been convalscent from a severe illness, has had a relapse, and is now quite ill.

Mr. George Smith and two children, Dorothy and Carl, formerly of Summit Place, have moved to Berkeley to make their home.

Coroner Curry has located a sister of L. B. Lathe, who dropped dead at the East Bay tunnel a few days ago. Her name is Bessie Lathe Scoville, and lives in Minneapolis. She has been notified of the death.

Mrs. Chas. Hintz and daughter, Freda of Pacific Grove, returned home Friday, after visiting with Mr. and Mrs. F. J. Schumacher, 1819 Gayner avenue.

The whist party given for the candidates by the Richmond club at the club house last night, was a big success. Short talks were given by the various candidates, which was enjoyed very much by the players.

Mrs. S. Bickles, mother of Officer W. B. May, arrived last evening from New York, with plans made to visit here for several months.

Madame Fremont, The Noted Clairvoyant And Palmist

"Madame Freemont, the noted Clairvoyant and Palmist has given her entire life to this great work, could real people's lives when only a child, seeing her great gift of Devine Power, she took this way of doing good with it no matter what your troubles are she can tell you what to do to make your life sweeter and brighter every day.
LADIES ONLY
801 Nevin Ave. corner of 8th St.

Two Terrible Affairs By Veale and Long

(Continued from page 1)

he worked hard to earn. He left the watermelon in his auto while he went into his office a minute, and two daring highway swoop down upon it and bore it away, right in broad daylight, when people and police were all around! A few minutes later Councilman Jim Long and Contractor Charley Brown were seen running down Sixth street with a watermelon, and the News detective force believes that they are the guilty wretches who stole that melon!

P. S. One reason we think so is because they dodged into the News office with it, and we all helped them eat it!

Registration in This Supervisorial Dist.

(continud from page one)

Richmond No. 19	216
Richmond No. 20	221
Richmond No. 21	185
Richmond No. 22	178
Richmond No. 23	150
Richmond No. 24	122
Richmond No. 25	208
Richmond No. 26	124
Richmond No. 27	234
Richmond No. 28	293
Richmond No. 29	135
Richmond No. 30	132
Richmond No. 31	235
Richmond No. 32	175
Total	8091

Marshal B. Martin Passes to Beyond

Marshal B. Martin, aged 65 years and a native of Canada, died at the home of his sister, Mrs. Minnie Lee, 613 Ripley avenue Friday evening. He has been a resident of this state for the past fifty years. The only surviving relative is the sister in this city.

Funeral services will be held in Martinez Monday and the remains will be interred in the cemetery at that place. Undertaker Bert Curry has charge of the funeral arrangements.

Subscribe for the News

California State Fair
AT SACRAMENTO
AUG. 31 TO SEPT. 8, Inclusive
Make the War Time Fair the Biggest Ever
United States Government Food Training Camp
Show What You Have Done. Learn What Others Have Done. We Need More Soil Products—Better Livestock.
Exhibit You Best to Help Solve the Nation's Food Problem.
The Keynotes of the 1918 California State Fair
PATRIOTISM — PROFIT—PLEASURE
Great Display of Vocational Work by School Pupils. Over 500 Prizes, divided between city and rural Schools for Domestic Art and Science, Manual Training and Home Gardens. Greatest incentive ever offered to California Boys and Girls.
Better Baby Conference—Lectures and Demonstrations Each Day
Largest Livestock Show in the West
Over $40,000 Offered in Premiums
Education and Amusement Combined
BIGGER AND BETTER POULTRY SHOW
SPECIAL PET STOCK SHOW
Displays of Horticulture, Agriculture, Viticulture, Forestry, Dairy Products, Dairy, Farm and Road Machinery, Tractors, Etc.
Daily Program of High Class Amusements—Night Horse Show—Harness and Running Races—A Tent City of Carnival Attractions
New Agricultural and Horticultural Building
Great Annual Band Contest Open to the Entire State
Be Sure and Visit the State Fair and Mather Aviation Field
Send for Free Premium List
GEO. C. ROEDING, President CHAS. W. PAINE, Secretary
SACRAMENTO, CAL.

We hail with unrestricted pleasure the final relegation of the traditional appellation "Leathernecks" given to us by our coworkers, the "Gobs," and adopt the better suited, twentieth century epithet "Devil Dogs," which our dumb-founded, baffled enemies the huns, have cursed us with.

There is nothing which could possibly be more appropriate than this title, and in order to convince the Kaiser, for whom we hold an intense feeling of ill-will, that for once in his inglorious and dastardly career, he has done something which is universally approved, the Marines stationed at Mare Island, California, recently expressed, by forming the slogan, "To Hell with the Kaiser," their sincere and earnest intention, and also the object of every "Devil Dog" enlisted under the banners of our glorious corps.

It is really a rare and mark coincidence that the Boches should have found such a worthy name for the "Soldiers of the Sea." What is more probable than a "Devil Dog" hounding the lost partner of the Devil, back to the infernal regions, where he will doubtless vie with Satan for the dominion of Hell.

We cannot accuse the Kaiser of superstition. The proverbial writing has long ago appeared on the wall, but alas, who is so blind as him who will not see? The initial successes of the Marines are not aimed as eye-openers to the Kaiser. "Devil Dogs" are thoroughly convinced that the impenetrable blockheadedness of this maddened beast can best be overcomed by the copious use of the rifle and bayonet, along with a generous portion of hand-grenades, liquid-fire, gas, bombs and charpnel.

Signed:
"THE DEVIL DOGS"

Among the Churches

St. Paul's Evangical Church—Moose Hall, Macdonald Ave. near Sixth Street.

Sunday school at the usual time.

Special organization services at 10:45 a. m. and 2:30 p. m.

Speakers for the morning will be Rev. K. C. Struckmeies of San Francisco and the local pastor. Music will be rendered by the Male Chorus.

Revs. Alf Meyer of San Francisco and F. Linder of the Wesley M. E. church will be the speakers for the afternoon. Special music by the Male Chorus and a solo by Miss Julia Struckmeier. After the morning service, dinner will be served by the ladies of the church to which as well as the services all friends of the church are cordially invited.

* * *

First Methodist Church—Sunday services.

10 a. m.: Sunday school; B. E. Scoble Supt. Good teachers for every class. The young people are especially invited to join the class taught by Mr. Finley.

Schools now in session and all children cordially invited to attend the Sunday School.

11 a. m.: Morning Worship; topic for sermon, Christ Our Example as a Worker.

7 p. m.: Epworth League; Mrs. C. E. Adams, leader, topic: Remedies for Intemperance.

All members of the Epworth League are cordially invited to be present at this meeting.

8 p. m.: Evening Worship: Sermon subject: Necessary Qualifications to Hold Office in Richmond, County and State.

A cordial invitation is extended to every Candidate to come then see if you measure up to what the people will demand, or at least expect of you.

Get the habit of going to church election or no election.

J. C. GILLETTE Min.

* * *

First Presbyterian Church.—12th and Bissell, Henry Kendall Samborne, Minister.

9:45: Sunday School, Mr. A. H. Poage Superintendent.

11 a. m.: Morning worship, sermon by the pastor.

6:45: Christian Endeavor. The Assistant personal secretary of war relief work in San Francisco, Mr. Frank Buckalew Y. M. C. A. man, will speak on the Power of the Cross in Training Camps and Overseas.

8 p. m.: Evening service. Message theme: "God in Nature and in Grace."

8 p. m. Wednesday: Devotional service and Bible study.

* * *

First Baptist Church—10th near Nevin Ave. Carl Bassett, pastor.

The big annual rally day of the Sunday school to be held tomorrow all for scholars of the school should be present at the opening hour 9:45. A special offering will be taken for the Red Cross.

The Supt. Mr. W. Dimock has several new plans to present to the school.

The morning preaching service begins at 11 a. m. The pastor is beginning a series of chart sermons on Prophecy especially dealing with the conditions approaching. These will be given on the last Sunday morning of each month.

The first chart sermon will be Sunday at 11 a. m. on the subject: "The Plan of the Ages."

The B. Y. P. U. will meet at 7 p. m. Spencial Bible study by the pastor and topical discussion has been prepared by the wide-awake President C. E. Parker.

Sunday night at 8 p. m. a Sterioptican lecture will be given by Mr. O. Zimmerman of San Francisco on the subject: Christian work Aboard-ship in San Francisco Bay.

Prayer meeting Wednesday at the 10th street building at 8 p. m.

Prayer meeting Thursday at the Point church at 8 p. m.

* * *

Wesley Methodist Episcopal church Ninth and Nevin. Rev. Frank Linder, pastor.

11 a. m.: Morning worship with sermon by the pastor.

7:45 p. m.: Vesper service with special address on the theme "We differentiate between the Candidates."

There are timely addresses on present day problems which make a difference at this church. There are prayers offered for ourselves, our men in France and in camps everywhere and for our country. People of all beliefs are welcome and feel equally at home here.

* * *

Sterioptican Lecture at First Baptist Church—Rev. O. Zimmerman of the Los Angeles Bible Institute will give a Sterioptican lecture Sunday night at 8 p. m. at the First Baptist Church on the subject of "Christian Work Aboard-Ship in San Francisco Bay."

This promises to be very interesting and many should hear him and see the slides of his work.

* * *

Rally Day and Red Cross at First Baptist Sunday School.—The Annual Rally Day will be observed Sunday morning at 9:45 at the First Baptist Church with special Red Cross features.

Mrs. Smallwood will address the school and a special offering will be taken for the local Red Cross.

There will be other interesting feautres to the program prepared by the Supt. W. Dimock.

* * *

Episcopal Church—On Sunday August 25th, there will be Sunday school in Bank Hall at 9:30, and evening service at 7:30; and in Trinity church Sunday school will be held at 10 a. m. and morning service at 11. On Tuesday the Guild will meet at the Red Cross rooms for work. On Wednesday Trinity Girls' Guild will serve tea at the home of the president, Miss Emily Shanks, 511 Nevin avenue, at 3:45. Choir practice will be in Trinity church at 7:30. On Thursday a meeting of the parishioners will be held in the basement of Trinity church at 8 p. m. sharp. On Friday the Junior choir will meet at the home of Mrs. Fenix, 531 Ninth street at 6:45 p. m. Rev. H. B. Hadlow, rector.

* * *

First Church of Christ, Scientist—Richmond Club, Nevin avenue at Twelfth street. Sunday at 11 a. m. and 8 p. m. Subject: "Mind." Testimonial meeting Wednesday evening at 8 o'clock. The public is cordially welcome. Christian Science reading room in Pillow building open to the public daily from 2 to 4 p. m. and Saturday evenings from 7 to 9.

* * *

First Christian Church—Sixth at Bissell. Rev. Thomas A. Boyer, pastor.

Mrs. Taylor Johnston, choir director.

Miss Vera Wyatt, organist.

11 a. m.: "Keeping the Heart of the World Active."

7:45 p. m.: "The Kind of a Pacifist I Am."

A special musical program will be rendered at the evening service in which Mr. and Mrs. Edward Vander Vries of Tucson, Arizona will participate. Mr. and Mrs. Vander Vries not only charming vocalists, but Mrs. Vander Vries was formerly a star performer on the cornet, under the direction of the famous Redpath Lyceum Bureau of Chicago and New York, so that a real treat is in store for those who may be able to hear her Sunday evening. Sunday school and all mid-week services as usual. A cordial invitation at all times to all.

* * *

St. Mark's Church—The sermon at 10:30 mass tomorrow at St. Mark's church will be given by the Rev. Father Netterville, O. P.

Mrs. R. W. Hanna Is Food Director

Mrs. R. W. Hanna, wife of Assistant Superintendent Hanna of the S. O. company has been appointed Woman Director of Food Conservation in western Contra Costa county. She will work under Mrs. Robert J. Burdette, Woman's Food Director of California.

Mrs. Hanna will organize this end of the county for food saving. Her office will be at room 11, First National Bank building, from 2 to 4 p. m. daily.

..If you like the News—Subscribe

CHAS. B. WOOD
Notary Public— Insurance
Life, Accident and Fire
Office 802 Macdonald Ave.

Business Men

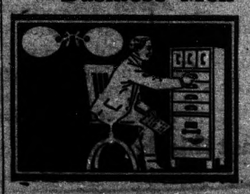

who find their sight growing dim, should see me at once for Glasses to improve their vision.
GOOD EYE-SIGHT WILL HELP WIN THE WAR
Help win the war by conserving your eyesight.
DR. C. R. BLAKE
Eye, Ear, Nose and Throat
704 Macdonald Ave., Upstairs.
Open Afternoons and Evenings
And by Appointment
If they don't fit you can't have them.